

# Transitioning to IDRAW in the Electronic Health Record

## Quick Reference Guide

### I: Identify the Patient.

#### In the Paper record:

<b>I</b> Identify the Patient	MRP: _____ Consults: _____ _____	Admitting Dx: _____ _____
	COVID-19 Risk Factors: _____ _____	MOST: M1 <input type="checkbox"/> M2 <input type="checkbox"/> M3 <input type="checkbox"/> C0 <input type="checkbox"/> C1 <input type="checkbox"/> C2 <input type="checkbox"/> Allergies: Confirm in EHR  ARO Screen done <input type="checkbox"/> ARO Swab Sent <input type="checkbox"/> Infectious disease screener done <input type="checkbox"/>  Swab Indicated:    Yes <input type="checkbox"/> No <input type="checkbox"/> Airborne <input type="checkbox"/> Droplet <input type="checkbox"/> Swab Completed:    Yes <input type="checkbox"/> No <input type="checkbox"/> Contact <input type="checkbox"/> Violence <input type="checkbox"/> Vaccinated? Covid x2 Yes <input type="checkbox"/> No <input type="checkbox"/>

#### In the Electronic Health Record:

Patient Identifiers can be viewed in the Banner Bar

Train270, SouthIslandPatient <span style="float: right; font-size: 0.8em;">x</span> <b>Train270, SouthIslandPatient</b> DOB:17-Apr-1979                      43 years                      Male PHN:    MRN:00001157	Patient Demographics information  Enc:839 Emergency; Reg Date: 15-June-2021 08:00:00 PDT Disch DT:
---	---

#### Most Responsible Provider (Physician) (MRP)

Most Responsible Provider (MRP)
Loc:ED-RJH MRP:Test, EDPhysician PCP:Test DR, Physician Hospitalist

Alerts: including History of Violence, ED care plan

Precautions: Infectious Disease precautions

Last Weight Measured

MOST status

Allergies.

[Click here to enter a date.](#)

# Transitioning to IDRAW in the Electronic Health Record

## Quick Reference Guide

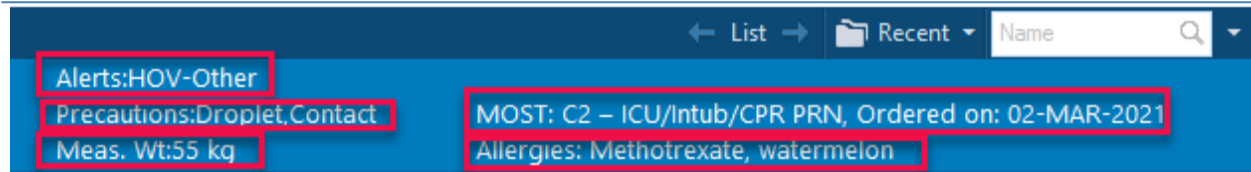

Infectious Disease Screener and ARO Screener can be viewed in Form Browser on the Menu

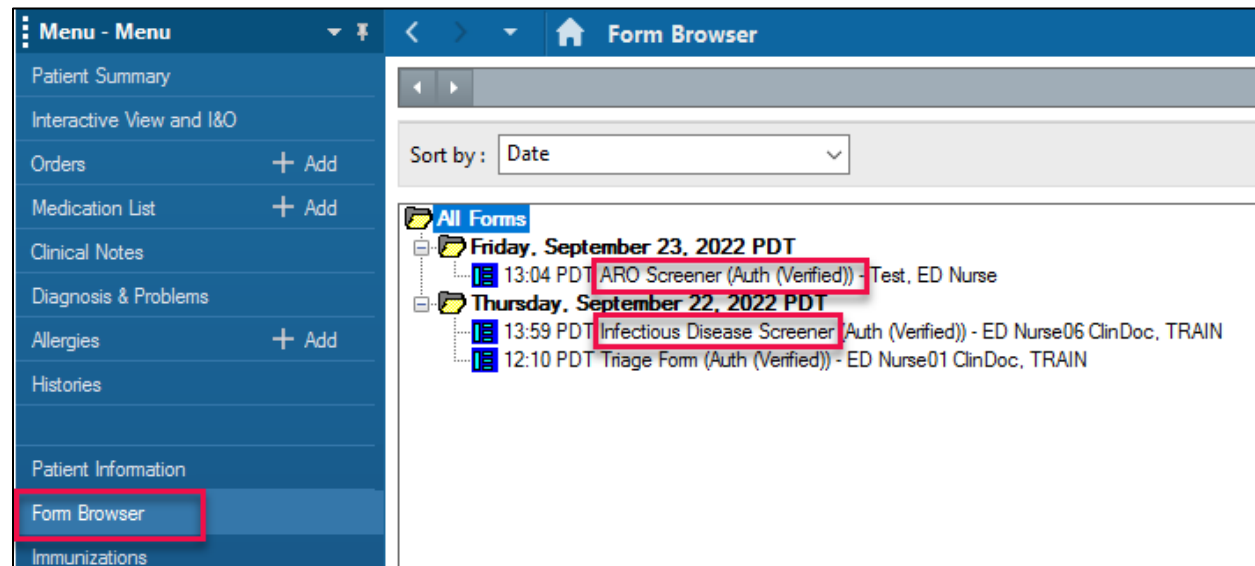

## D: Current Diagnosis and/or Problems

### In the Paper record

<b>D</b> Current Diagnosis and/or Problems	Working Diagnosis: _____	
	Baseline functioning at home: _____	
	Relevant History (including LOS in ICU): _____ _____	
	Estimated D/C Date: _____	Mobility/fall risk: _____
	Potential for long stay? Y N	Interdisciplinary consults: _____
	Barriers to D/C: _____	

### In the Electronic Health Record

Admitting/Working Diagnosis can be viewed in the **Problem List** component of the Workflow tab (Handoff, ED Nurse Workflow).

[Click here to enter a date.](#)

Maintained by:	Island Health	Version Date:	23-Sep-2022	Page 2 of 6
----------------	---------------	---------------	-------------	-------------

# Transitioning to IDRAW in the Electronic Health Record

## Quick Reference Guide

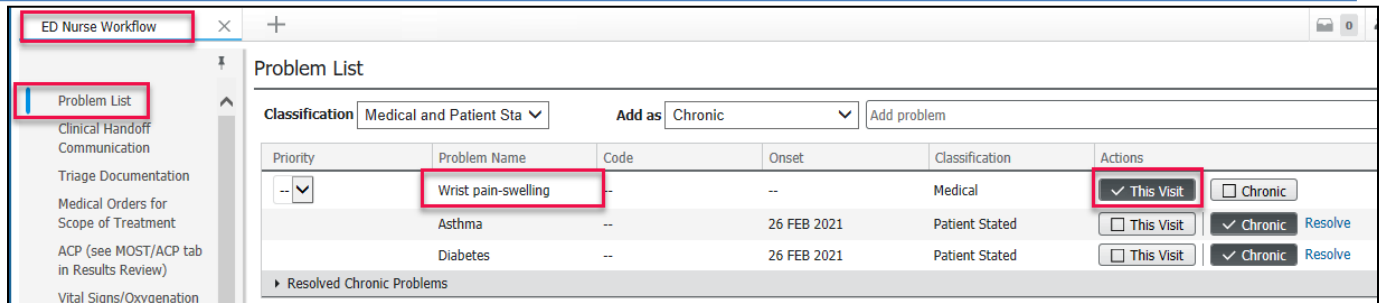

Priority	Problem Name	Code	Onset	Classification	Actions
--	Wrist pain-swelling	--	--	Medical	<input checked="" type="checkbox"/> This Visit <input type="checkbox"/> Chronic
	Asthma	--	26 FEB 2021	Patient Stated	<input type="checkbox"/> This Visit <input checked="" type="checkbox"/> Chronic <a href="#">Resolve</a>
	Diabetes	--	26 FEB 2021	Patient Stated	<input type="checkbox"/> This Visit <input checked="" type="checkbox"/> Chronic <a href="#">Resolve</a>

Note that when the Provider has updated the diagnosis, this will show up on the problem list as the active problem being dealt with this visit

History will display in the Histories and Procedure History component in the Workflow tab

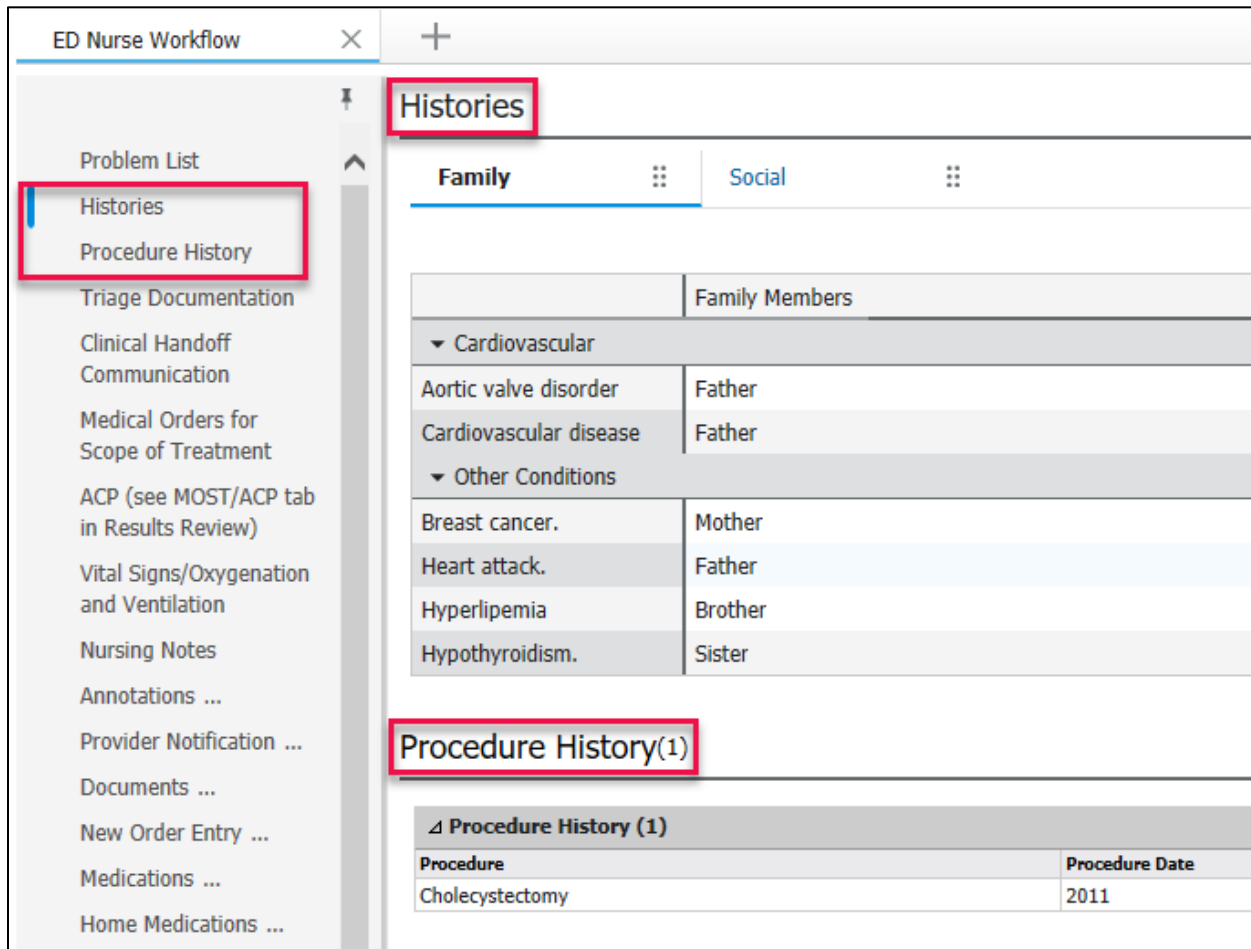

Family Members	Condition
Father	Aortic valve disorder
Father	Cardiovascular disease
Mother	Breast cancer.
Father	Heart attack.
Brother	Hyperlipemia
Sister	Hypothyroidism.

Procedure	Procedure Date
Cholecystectomy	2011

All Consults including interdisciplinary documentation can be viewed in the Documents component of the Workflow tab.

[Click here to enter a date.](#)

Maintained by:	Island Health	Version Date:	23-Sep-2022	Page 3 of 6
----------------	---------------	---------------	-------------	-------------

# Transitioning to IDRAW in the Electronic Health Record

## Quick Reference Guide

Time of Service	Subject	Last Updated	Last Updated By
▼ In Progress (0)			
▼ Completed (6)			
22 SEP 2022 12:10	Triage Form	22 MAR 2021 12:10	ED Nurse01 Cl
22 SEP 2022 08:00	Admission Note Physician	Unknown	Unknown
22 SEP 2022 08:00	General Surgery Consult	Unknown	Unknown
22 SEP 2022 08:00	History & Physical	Unknown	Unknown
22 SEP 2022 08:00	Liaison Progress Note	Unknown	Unknown
22 SEP 2022 08:00	Social Work Consult	Unknown	Unknown

R: Recent Changes

A: Anticipated changes

W: What to watch for

In the Paper Record:

<b>R</b> Recent Changes	<p><b>Pediatric patients only: PEWS within last hour:</b> _____</p> <p><b>ICU only: ICU to Ward transfer orders completed: Y N if no why?</b> _____</p> <p><b>V/S within last hour : T_____ P_____ RR_____ BP_____ SP02_____</b></p> <p><b>Pain Location: _____ Rating: ___/10 last analgesic : _____</b></p> <p><b>Specific Medications or Blood Products of Note/Concern:</b></p> <p>_____</p> <p><b>Significant Assessment Findings:</b> _____</p> <p>_____</p>
<b>A</b> Anticipated Changes	<p><b>Outstanding Tasks:</b> _____</p> <p>_____</p> <p><b>Abnormal Labs/Test Results:</b> _____</p> <p>_____</p>
<b>W</b> What to Watch For	<p><b>Concerns/ Immediate care needs:</b></p> <p>_____</p> <p>_____</p> <p>_____</p>

[Click here to enter a date.](#)

Maintained by:	Island Health	Version Date:	23-Sep-2022	Page 4 of 6
----------------	---------------	---------------	-------------	-------------

# Transitioning to IDRAW in the Electronic Health Record

## Quick Reference Guide

In the Electronic Health Record

This can all be viewed in the Clinical Handoff Communication component of the workflow tab

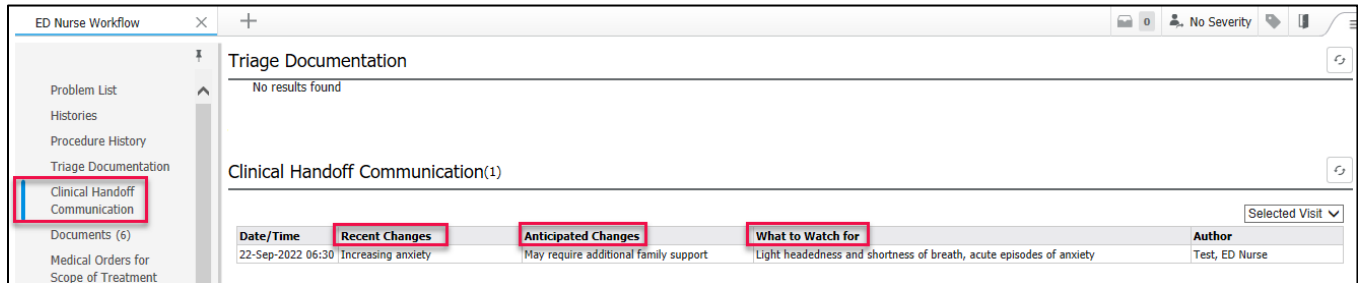

Date/Time	Recent Changes	Anticipated Changes	What to Watch for	Author
22-Sep-2022 06:30	Increasing anxiety	May require additional family support	Light headedness and shortness of breath, acute episodes of anxiety	Test, ED Nurse

Vital signs can be viewed on the Workflow tab

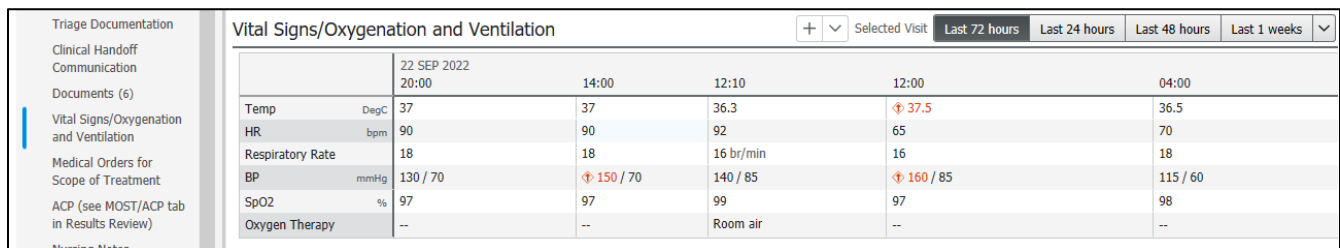

	22 SEP 2022 20:00	14:00	12:10	12:00	04:00
Temp DegC	37	37	36.3	37.5	36.5
HR bpm	90	90	92	65	70
Respiratory Rate	18	18	16 br/min	16	18
BP mmHg	130 / 70	150 / 70	140 / 85	160 / 85	115 / 60
SpO2 %	97	97	99	97	98
Oxygen Therapy	--	--	Room air	--	--

In the Paper record:

Systems Assessment information

<u>CNS</u> GCS: ___/15	<u>CVS</u> ECG: Telemetry:	<u>Parenteral access/fluids</u> Sites: Type:	<u>Respiratory 02:</u>
<u>GI</u> Diet:	<u>GU</u>	<u>Skin/Wound</u> Location of dressings:	<u>Activity/Mobility Devices:</u>

In the Electronic Health Record:

All the systems assessment information can be viewed in their respective components on the Workflow tab

[Click here to enter a date.](#)

Maintained by:	Island Health	Version Date:	23-Sep-2022	Page 5 of 6
----------------	---------------	---------------	-------------	-------------

# Transitioning to IDRAW in the Electronic Health Record

## Quick Reference Guide

- Labs ?
- Microbiology (0)
- Diagnostics (1)
- Lines/Tubes/Drains**
- I&O**
- Neurological
- Cardiovascular
- Respiratory
- Gastrointestinal/Genitourin
- Incision/Wound
- Sepsis Worksheet
- Safety Risk (0)
- Visits ...
- Informal Team Communication ...
- Patient Mobility Recommendations ...
- Custom Links ...
- Patient Education ...

**I&O**

Fluid Balance (Since Admission): **+85 mL** [View Details](#)

	23 SEP 2022 *	22 SEP 2022
<b>▼ Total Summary</b>		
Intake mL	--	150
Output mL	--	65
Fluid Balance	--	+85
<b>▶ Intake</b>		
<b>▶ Output</b>		
<b>▶ Counts</b>		

\* Indicates a day without a full 24 hour measurement period

**Neurological**

No Results Found

**Cardiovascular**

No Results Found

Click here to enter a date.

Maintained by:	Island Health	Version Date:	23-Sep-2022	Page 6 of 6
----------------	---------------	---------------	-------------	-------------